

7018 3090 0001 5826 1546

**U.S. Postal Service™**  
**CERTIFIED MAIL® RECEIPT**  
 Domestic Mail Only

For delivery information, visit our website at [www.usps.com](http://www.usps.com)®.

WASHINGTON, DC 20530

Certified Mail Fee	\$3.50
Extra Services & Fees (check box, add fees as appropriate)	\$0.00
<input type="checkbox"/> Return Receipt (hardcopy)	\$0.00
<input type="checkbox"/> Return Receipt (electronic)	\$0.00
<input type="checkbox"/> Certified Mail Restricted Delivery	\$0.00
<input type="checkbox"/> Adult Signature Required	\$0.00
<input type="checkbox"/> Adult Signature Restricted Delivery	\$0.00

Postage	\$0.55
Total Postage and Fees	\$4.05



Sent To: U.S. DOJ Exec. Atty. Gen. (EOWSA)  
 Street and Apt. No. or PO Box No.: 950 Penn. Ave., NW  
 City, State, ZIP+4®: Wash., D.C. 20530

PS Form 3800, April 2015 PSN 7530-02-000-9047 See Reverse for Instructions

7018 3090 0001 5826 1546

**U.S. Postal Service™**  
**CERTIFIED MAIL® RECEIPT**  
 Domestic Mail Only

For delivery information, visit our website at [www.usps.com](http://www.usps.com)®.

WASHINGTON, DC 20530

Certified Mail Fee	\$3.50
Extra Services & Fees (check box, add fees as appropriate)	\$0.00
<input type="checkbox"/> Return Receipt (hardcopy)	\$0.00
<input type="checkbox"/> Return Receipt (electronic)	\$0.00
<input type="checkbox"/> Certified Mail Restricted Delivery	\$0.00
<input type="checkbox"/> Adult Signature Required	\$0.00
<input type="checkbox"/> Adult Signature Restricted Delivery	\$0.00

Postage	\$0.55
Total Postage and Fees	\$4.05

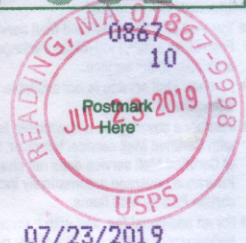

Sent To: U.S. DOJ OIG Investigative Div.  
 Street and Apt. No. or PO Box No.: 1425 New York Ave., Suite 7100  
 City, State, ZIP+4®: Wash., D.C. 20530

PS Form 3800, April 2015 PSN 7530-02-000-9047 See Reverse for Instructions

0951 9295 1546

**U.S. Postal Service™**  
**CERTIFIED MAIL® RECEIPT**  
 Domestic Mail Only

For delivery information, visit our website at [www.usps.com](http://www.usps.com)®.

WASHINGTON, DC 20530

Certified Mail Fee	\$3.50
Extra Services & Fees (check box, add fees as appropriate)	\$0.00
<input type="checkbox"/> Return Receipt (hardcopy)	\$0.00
<input type="checkbox"/> Return Receipt (electronic)	\$0.00
<input type="checkbox"/> Certified Mail Restricted Delivery	\$0.00
<input type="checkbox"/> Adult Signature Required	\$0.00
<input type="checkbox"/> Adult Signature Restricted Delivery	\$0.00

Postage	\$0.55
Total Postage and Fees	\$4.05



Sent To: U.S. DOJ Ofc. of Prof. Resp. (OPR)  
 Street and Apt. No. or PO Box No.: 950 Penn. Ave., NW  
 City, State, ZIP+4®: Wash., D.C. 20530

PS Form 3800, April 2015 PSN 7530-02-000-9047 See Reverse for Instructions





FAQs > (<https://www.usps.com/faqs/uspstracking-faqs.htm>)

### Track Another Package +

**Tracking Number:** 70183090000158261546

Remove X

Your item was delivered at 4:46 am on July 29, 2019 in WASHINGTON, DC 20530.

### Delivered

July 29, 2019 at 4:46 am  
Delivered  
WASHINGTON, DC 20530

Get Updates

Feedback

Text & Email Updates



Tracking History



Product Information



See Less

**Tracking Number:** 70183090000158261553

Remove X

Your item was delivered at 4:46 am on July 29, 2019 in WASHINGTON, DC 20530.

### Delivered

July 29, 2019 at 4:46 am  
Delivered  
WASHINGTON, DC 20530

**Get Updates** ▼

**See More** ▼

**Tracking Number:** 70183090000158261560

Remove X

Your item was delivered at 4:46 am on July 29, 2019 in WASHINGTON, DC 20530.

 **Delivered**

July 29, 2019 at 4:46 am  
Delivered  
WASHINGTON, DC 20530

**Get Updates** ▼

**See More** ▼

Feedback

## Can't find what you're looking for?

Go to our FAQs section to find answers to your tracking questions.

**FAQs (<https://www.usps.com/faqs/uspstracking-faqs.htm>)**

## The easiest tracking number is the one you don't have to know.

With Informed Delivery<sup>®</sup>, you never have to type in another tracking number. Sign up to:

- See images\* of incoming mail.
- Automatically track the packages you're expecting.
- Set up email and text alerts so you don't need to enter tracking numbers.
- Enter USPS Delivery Instructions<sup>™</sup> for your mail carrier.

### Sign Up

[https://reg.usps.com/entreg/RegistrationAction\\_input?](https://reg.usps.com/entreg/RegistrationAction_input?app=UspsTools&appURL=https%3A%2F%2Ftools.usps.com%2F)

\*NOTE: Black and white (grayscale) images show the outside, front of letter-sized envelopes and mailpieces that are processed through USPS automated equipment.

Feedback