

U.S. Postal Service™
CERTIFIED MAIL® RECEIPT
 Domestic Mail Only

For shipping information, visit our website at www.usps.com®.

OFFICIAL USE

7017 1450 0001 7438 9816

Certified Mail Fee	\$3.45
\$	\$2.75
Extra Services & Fees (check box, add fee as appropriate)	\$0.00
<input type="checkbox"/> Return Receipt (hardcopy)	\$0.00
<input type="checkbox"/> Return Receipt (electronic)	\$0.00
<input type="checkbox"/> Certified Mail Restricted Delivery	\$0.00
<input type="checkbox"/> Adult Signature Required	\$0.00
<input type="checkbox"/> Adult Signature Restricted Delivery	\$
Postage	\$3.10
\$	\$
Total Postage and Fees	\$9.30
\$	\$

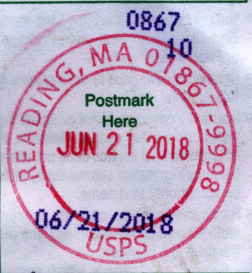

Sent to
 Clerk, U.S. Court of Appeals, 7th Cir.
 Street and Apt. No., or PO Box No.
 219 S. Dearborn St. Rm 2722
 City, State, ZIP+4®
 Chicago, IL 60604

PS Form 3800, April 2015 PSN 7530-02-000-9047 See Reverse for Instructions

READING
 123 HAVEN ST STE 2
 READING
 MA
 01867-2952
 2464090867
 06/21/2018 (800)275-8777 9:08 AM

Product Description	Sale Qty	Final Price
First-Class Mail Large Envelope (Domestic) (CHICAGO, IL 60604) (Weight:0 Lb 10.10 Oz) (Estimated Delivery Date) (Monday 06/25/2018)	1	\$3.10
Certified (©©USPS Certified Mail #) (70171450000174389816)	1	\$3.45
Return Receipt (©©USPS Return Receipt #) (9590940238018032496426)	1	\$2.75

Total \$9.30

Credit Card Remitd \$9.30
 (Card Name:MasterCard)
 (Account #:XXXXXXXXXX0403)
 (Approval #:72621P)
 (Transaction #:629)
 (Entry Mode:Chip)
 (AID:A0000000041010)
 (Application Label:MasterCard)
 (PIN:PIN Not Required)
 (Cryptogram:6DD590D71E3E20DA)
 (ARC:00)
 (CVR:1E0300)
 (IAD:011060700322000039FD00000000000000FF)
 (TSI:E800)
 (TVR:0000008000)

Text your tracking number to 28777 (2USPS) to get the latest status. Standard Message and Data rates may apply. You may also visit www.usps.com USPS Tracking or call 1-800-222-1811.

In a hurry? Self-service kiosks offer quick and easy check-out. Any Postal